



POWERS GLOBAL COLLEGE
OF PHARMACY

INDEX

Criteria No. : 6 - Governance, Leadership and Management Key

Key Indicator : 6.5 Internal Quality Assurance System

Metric No. : 6.5.1 (Q1M)

**File Name : Internal Quality Assurance Cell (IQAC) has
Contributed significantly for institutionalizing the
Quality assurance strategies and processes**

(Academic Year 2022-2023)

Sr. No	Content
1	IQAC Constitution
2	MOM of IQAC
3	Activity calendar





Witness

No.	Name	Residence	Age	Sex	Profession	Signature
1	[illegible]	[illegible]	[illegible]	[illegible]	[illegible]	[illegible]
2	[illegible]	[illegible]	[illegible]	[illegible]	[illegible]	[illegible]
3	[illegible]	[illegible]	[illegible]	[illegible]	[illegible]	[illegible]
4	[illegible]	[illegible]	[illegible]	[illegible]	[illegible]	[illegible]
5	[illegible]	[illegible]	[illegible]	[illegible]	[illegible]	[illegible]
6	[illegible]	[illegible]	[illegible]	[illegible]	[illegible]	[illegible]
7	[illegible]	[illegible]	[illegible]	[illegible]	[illegible]	[illegible]
8	[illegible]	[illegible]	[illegible]	[illegible]	[illegible]	[illegible]
9	[illegible]	[illegible]	[illegible]	[illegible]	[illegible]	[illegible]
10	[illegible]	[illegible]	[illegible]	[illegible]	[illegible]	[illegible]

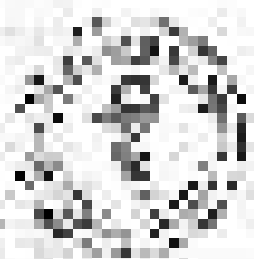

[illegible signature]

[illegible text]

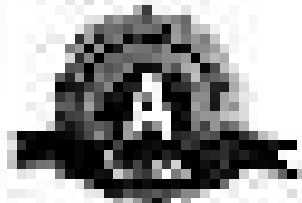

ಕರ್ನಾಟಕ ಸರ್ಕಾರ
ಆರೋಗ್ಯ ಮತ್ತು ಕುಟುಂಬ ಕಲ್ಯಾಣ ಇಲಾಖೆ
ಬೆಂಗಳೂರು

ರಕ್ತದ ಗುಣಮಟ್ಟ ಪರೀಕ್ಷಾ ವಿವರಣೆ

ಕ್ರ. ಸಂ.	ಪರೀಕ್ಷೆ	ಪರಿಶೀಲಿಸುವುದು	ಪರಿಮಾಣ
1	ರಕ್ತದ ಗುಣಮಟ್ಟ ಪರೀಕ್ಷೆ	ರಕ್ತದ ಗುಣಮಟ್ಟ	ಸಾಮಾನ್ಯ
2	ರಕ್ತದ ಗುಣಮಟ್ಟ ಪರೀಕ್ಷೆ	ರಕ್ತದ ಗುಣಮಟ್ಟ	ರಕ್ತದ ಗುಣಮಟ್ಟ
3	ರಕ್ತದ ಗುಣಮಟ್ಟ ಪರೀಕ್ಷೆ	ರಕ್ತದ ಗುಣಮಟ್ಟ	ರಕ್ತದ ಗುಣಮಟ್ಟ
4	ರಕ್ತದ ಗುಣಮಟ್ಟ ಪರೀಕ್ಷೆ	ರಕ್ತದ ಗುಣಮಟ್ಟ	ರಕ್ತದ ಗುಣಮಟ್ಟ
5	ರಕ್ತದ ಗುಣಮಟ್ಟ ಪರೀಕ್ಷೆ	ರಕ್ತದ ಗುಣಮಟ್ಟ	ರಕ್ತದ ಗುಣಮಟ್ಟ
6	ರಕ್ತದ ಗುಣಮಟ್ಟ ಪರೀಕ್ಷೆ	ರಕ್ತದ ಗುಣಮಟ್ಟ	ರಕ್ತದ ಗುಣಮಟ್ಟ
7	ರಕ್ತದ ಗುಣಮಟ್ಟ ಪರೀಕ್ಷೆ	ರಕ್ತದ ಗುಣಮಟ್ಟ	ರಕ್ತದ ಗುಣಮಟ್ಟ
8	ರಕ್ತದ ಗುಣಮಟ್ಟ ಪರೀಕ್ಷೆ	ರಕ್ತದ ಗುಣಮಟ್ಟ	ರಕ್ತದ ಗುಣಮಟ್ಟ
9	ರಕ್ತದ ಗುಣಮಟ್ಟ ಪರೀಕ್ಷೆ	ರಕ್ತದ ಗುಣಮಟ್ಟ	ರಕ್ತದ ಗುಣಮಟ್ಟ
10	ರಕ್ತದ ಗುಣಮಟ್ಟ ಪರೀಕ್ಷೆ	ರಕ್ತದ ಗುಣಮಟ್ಟ	ರಕ್ತದ ಗುಣಮಟ್ಟ
11	ರಕ್ತದ ಗುಣಮಟ್ಟ ಪರೀಕ್ಷೆ	ರಕ್ತದ ಗುಣಮಟ್ಟ	ರಕ್ತದ ಗುಣಮಟ್ಟ
12	ರಕ್ತದ ಗುಣಮಟ್ಟ ಪರೀಕ್ಷೆ	ರಕ್ತದ ಗುಣಮಟ್ಟ	ರಕ್ತದ ಗುಣಮಟ್ಟ
13	ರಕ್ತದ ಗುಣಮಟ್ಟ ಪರೀಕ್ಷೆ	ರಕ್ತದ ಗುಣಮಟ್ಟ	ರಕ್ತದ ಗುಣಮಟ್ಟ
14	ರಕ್ತದ ಗುಣಮಟ್ಟ ಪರೀಕ್ಷೆ	ರಕ್ತದ ಗುಣಮಟ್ಟ	ರಕ್ತದ ಗುಣಮಟ್ಟ
15	ರಕ್ತದ ಗುಣಮಟ್ಟ ಪರೀಕ್ಷೆ	ರಕ್ತದ ಗುಣಮಟ್ಟ	ರಕ್ತದ ಗುಣಮಟ್ಟ
16	ರಕ್ತದ ಗುಣಮಟ್ಟ ಪರೀಕ್ಷೆ	ರಕ್ತದ ಗುಣಮಟ್ಟ	ರಕ್ತದ ಗುಣಮಟ್ಟ
17	ರಕ್ತದ ಗುಣಮಟ್ಟ ಪರೀಕ್ಷೆ	ರಕ್ತದ ಗುಣಮಟ್ಟ	ರಕ್ತದ ಗುಣಮಟ್ಟ
18	ರಕ್ತದ ಗುಣಮಟ್ಟ ಪರೀಕ್ಷೆ	ರಕ್ತದ ಗುಣಮಟ್ಟ	ರಕ್ತದ ಗುಣಮಟ್ಟ

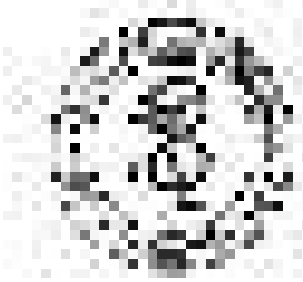

ರಕ್ತದ ಗುಣಮಟ್ಟ ಪರೀಕ್ಷಾ ವಿವರಣೆ
ರಕ್ತದ ಗುಣಮಟ್ಟ ಪರೀಕ್ಷಾ ವಿವರಣೆ
ರಕ್ತದ ಗುಣಮಟ್ಟ ಪರೀಕ್ಷಾ ವಿವರಣೆ

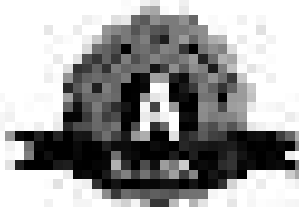

Handwritten text at the top right, possibly a date or reference number.

Handwritten text, possibly a name or title.

Main body of handwritten text, starting with a large initial letter.

Second line of handwritten text.

Third line of handwritten text.

Date	Particulars
	[Handwritten entry]
	[Handwritten entry]
	[Handwritten entry]
	[Handwritten entry]
	[Handwritten entry]
	[Handwritten entry]
	[Handwritten entry]
	[Handwritten entry]
	[Handwritten entry]
	[Handwritten entry]
	[Handwritten entry]
	[Handwritten entry]
	[Handwritten entry]

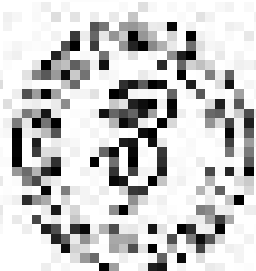

Handwritten text at the bottom right, possibly a signature or date.



INTERNAL QUALITY ASSURANCE CELL (IQAC)

Meeting 01/04/2024

Date: 01/04/2024

Time: 11:30 am

Place: Meeting Room, Government College, Mysore

AGENDA OF THE MEETING

Sl. No.	Item	Discussion	Remarks
1	11:30-11:45 am	Approval of the meeting agenda	Approved
2	11:45-12:00 pm	Minutes of the previous meeting	
3	12:00-12:15 pm	Attendance of the meeting	
4	12:15-12:30 pm	Discussion on the agenda of the meeting	
5	12:30-12:45 pm	Prayer	
6	12:45-1:00 pm	Business	
7	1:00-1:15 pm	Report	

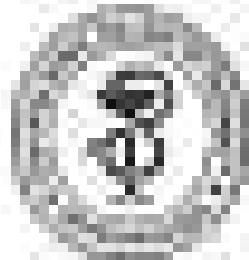

MEMORANDUM FOR THE BOARD OF DIRECTORS

Meeting: 11/11/11

TO: Board of Directors

FROM: [Name]

SUBJECT: [Subject]

Date	Description
1	[Text]
2	[Text]
3	[Text]
4	[Text]
5	[Text]
6	[Text]
7	[Text]



[Signature]
[Name]
[Title]

10. **Explain the various components of the OSI model and their functions.**

<p>10.1. Explain the various components of the OSI model and their functions.</p>	<p>Answer: The OSI model consists of seven layers: Physical, Data Link, Network, Transport, Session, Presentation, and Application.</p>
--	---

11. **Describe the various types of network topologies and their characteristics.**

Answer: The various types of network topologies are:

Sl. No.	Topology	Characteristics	Advantages
1.	Star Topology	Central node connected to all other nodes.	Easy to install and maintain.
2.	Ring Topology	Nodes are connected in a closed loop.	Simple to implement.
3.	Bus Topology	All nodes are connected to a single central cable.	Simple and cost-effective.
4.	Mesh Topology	Each node is connected to multiple other nodes.	High reliability and fault tolerance.
5.	Tree Topology	Nodes are connected in a hierarchical structure.	Easy to expand and manage.
6.	Hybrid Topology	Combination of two or more topologies.	Flexibility and scalability.
7.	Star-Bus Topology	Star topology connected to a bus backbone.	Easy to install and maintain.
8.	Star-Ring Topology	Star topology connected to a ring backbone.	High reliability and fault tolerance.
9.	Star-Mesh Topology	Star topology connected to a mesh backbone.	High reliability and fault tolerance.
10.	Star-Tree Topology	Star topology connected to a tree backbone.	Easy to expand and manage.

12. **Explain the various types of network protocols and their functions.**

<p>12.1. Explain the various types of network protocols and their functions.</p>	<p>Answer: The various types of network protocols are: TCP/IP, HTTP, FTP, SMTP, POP3, IMAP, DNS, DHCP, and SNMP.</p>
---	--

13. **Describe the various types of network devices and their functions.**

- Answer: The various types of network devices are:
1. Routers
 2. Switches
 3. Hubs
 4. Bridges
 5. Modems
 6. Firewalls
 7. Network Interface Cards (NICs)
 8. Network Storage Devices
 9. Network Management Systems (NMS)
 10. Network Security Devices

Sl. No.	Name of the Candidate	Roll No.	Grade	Percentage
1
2
3
4
5
6
7
8
9
10
11
12
13
14
15
16
17
18
19
20
21
22
23
24
25
26
27
28
29
30
31
32
33
34
35
36
37
38
39
40
41
42
43
44
45
46
47
48
49
50

TOTALS

Sl. No.	Name of the Candidate	Roll No.	Grade	Percentage
1
2
3
4
5
6
7
8
9
10
11
12
13
14
15
16
17
18
19
20
21
22
23
24
25
26
27
28
29
30
31
32
33
34
35
36
37
38
39
40
41
42
43
44
45
46
47
48
49
50

Sl. No.	Particulars	Account Name	Account No.	Account Type	Account Status	Remarks
1
2
3
4
5
6
7
8
9
10
11
12
13
14
15
16
17
18
19
20
21
22
23
24
25
26
27
28
29
30
31
32
33
34
35
36
37
38
39
40
41
42
43
44
45
46
47
48
49
50

Summary of Bank Accounts as on 31/03/2023

Sl. No.	Account Name	Account No.	Account Type	Account Status	Remarks
1
2
3
4
5
6
7
8
9
10
11
12
13
14
15
16
17
18
19
20
21
22
23
24
25
26
27
28
29
30
31
32
33
34
35
36
37
38
39
40
41
42
43
44
45
46
47
48
49
50

No.	Name of the Candidate	Grade
1	Abhishek Kumar	B
2	Adarsh Kumar	B
3	Aditya Kumar	B
4	Akhil Kumar	B
5	Aman Kumar	B
6	Anand Kumar	B
7	Anshu Kumar	B
8	Arjun Kumar	B
9	Ashish Kumar	B
10	Ashish Kumar	B
11	Ashish Kumar	B
12	Ashish Kumar	B
13	Ashish Kumar	B
14	Ashish Kumar	B
15	Ashish Kumar	B
16	Ashish Kumar	B
17	Ashish Kumar	B
18	Ashish Kumar	B
19	Ashish Kumar	B
20	Ashish Kumar	B
21	Ashish Kumar	B
22	Ashish Kumar	B
23	Ashish Kumar	B
24	Ashish Kumar	B
25	Ashish Kumar	B
26	Ashish Kumar	B
27	Ashish Kumar	B
28	Ashish Kumar	B
29	Ashish Kumar	B
30	Ashish Kumar	B
31	Ashish Kumar	B
32	Ashish Kumar	B
33	Ashish Kumar	B
34	Ashish Kumar	B
35	Ashish Kumar	B
36	Ashish Kumar	B
37	Ashish Kumar	B
38	Ashish Kumar	B
39	Ashish Kumar	B
40	Ashish Kumar	B
41	Ashish Kumar	B
42	Ashish Kumar	B
43	Ashish Kumar	B
44	Ashish Kumar	B
45	Ashish Kumar	B
46	Ashish Kumar	B
47	Ashish Kumar	B
48	Ashish Kumar	B
49	Ashish Kumar	B
50	Ashish Kumar	B
51	Ashish Kumar	B
52	Ashish Kumar	B
53	Ashish Kumar	B
54	Ashish Kumar	B
55	Ashish Kumar	B
56	Ashish Kumar	B
57	Ashish Kumar	B
58	Ashish Kumar	B
59	Ashish Kumar	B
60	Ashish Kumar	B
61	Ashish Kumar	B
62	Ashish Kumar	B
63	Ashish Kumar	B
64	Ashish Kumar	B
65	Ashish Kumar	B
66	Ashish Kumar	B
67	Ashish Kumar	B
68	Ashish Kumar	B
69	Ashish Kumar	B
70	Ashish Kumar	B
71	Ashish Kumar	B
72	Ashish Kumar	B
73	Ashish Kumar	B
74	Ashish Kumar	B
75	Ashish Kumar	B
76	Ashish Kumar	B
77	Ashish Kumar	B
78	Ashish Kumar	B
79	Ashish Kumar	B
80	Ashish Kumar	B
81	Ashish Kumar	B
82	Ashish Kumar	B
83	Ashish Kumar	B
84	Ashish Kumar	B
85	Ashish Kumar	B
86	Ashish Kumar	B
87	Ashish Kumar	B
88	Ashish Kumar	B
89	Ashish Kumar	B
90	Ashish Kumar	B
91	Ashish Kumar	B
92	Ashish Kumar	B
93	Ashish Kumar	B
94	Ashish Kumar	B
95	Ashish Kumar	B
96	Ashish Kumar	B
97	Ashish Kumar	B
98	Ashish Kumar	B
99	Ashish Kumar	B
100	Ashish Kumar	B

1. Structure of Project	2. Structure of Project
3. Structure of Project	4. Structure of Project
5. Structure of Project	6. Structure of Project
7. Structure of Project	8. Structure of Project

1. Structure of Project	2. Structure of Project	3. Structure of Project
4. Structure of Project	5. Structure of Project	6. Structure of Project

Structure of Project

1. Structure of Project	2. Structure of Project	3. Structure of Project	4. Structure of Project
5. Structure of Project	6. Structure of Project	7. Structure of Project	8. Structure of Project
9. Structure of Project	10. Structure of Project	11. Structure of Project	12. Structure of Project

Structure of Project

The structure of a project is a hierarchical arrangement of tasks and sub-tasks. It is a tool used to define the project's scope, identify the tasks to be accomplished, estimate the amount of resources required, and establish a timeline for completing the project.

Page No. _____ Date _____

The following table shows the distribution of marks in the examination.

Table 1: Distribution of marks in the examination

Table 1: Distribution of marks in the examination

Part	Section	Q. No.	Mark	Total	Weightage	Percentage
I	Multiple Choice Questions	1	1	1	5	10%
		2	1	1	5	10%
		3	1	1	5	10%
		4	1	1	5	10%
		5	1	1	5	10%
II	Short Answer Questions	6	2	2	10	20%
		7	2	2	10	20%
III	Long Answer Questions	8	5	5	25	50%
		9	5	5	25	50%
Total				100	100%	100%

Table 2: Distribution of marks in the examination

Part	Section	Q. No.	Mark	Total	Weightage	Percentage
I	Multiple Choice Questions	1	1	1	5	10%
		2	1	1	5	10%
		3	1	1	5	10%
II	Short Answer Questions	4	2	2	10	20%
		5	2	2	10	20%
III	Long Answer Questions	6	5	5	25	50%
		7	5	5	25	50%
Total				100	100%	100%

Table 3: Distribution of marks in the examination

Part	Section	Q. No.	Mark	Total	Weightage	Percentage
I	Multiple Choice Questions	1	1	1	5	10%
		2	1	1	5	10%
II	Short Answer Questions	3	2	2	10	20%
		4	2	2	10	20%
III	Long Answer Questions	5	5	5	25	50%
		6	5	5	25	50%
Total				100	100%	100%

Sl. No.	Activity	Start	End	Duration	Remarks
1	Site Preparation	01/01/2023	01/01/2023	1	
2	Site Surveying	01/01/2023	01/01/2023	1	
3	Excavation and Foundation	01/01/2023	01/01/2023	1	
4	Structural Framework	01/01/2023	01/01/2023	1	
5	Roofing	01/01/2023	01/01/2023	1	

TABLE 10: CONSTRUCTION PROGRAM

Sl. No.	Activity	Start	End	Duration	Remarks
1	Site Preparation	01/01/2023	01/01/2023	1	
2	Excavation	01/01/2023	01/01/2023	1	
3	Foundation	01/01/2023	01/01/2023	1	
4	Structural Framework	01/01/2023	01/01/2023	1	
5	Roofing	01/01/2023	01/01/2023	1	
6	Interior Finishes	01/01/2023	01/01/2023	1	
7	Exterior Finishes	01/01/2023	01/01/2023	1	

TABLE 11: CONSTRUCTION PROGRAM

Sl. No.	Activity	Start	End	Duration	Remarks
1	Site Preparation	01/01/2023	01/01/2023	1	
2	Excavation and Foundation	01/01/2023	01/01/2023	1	
3	Structural Framework	01/01/2023	01/01/2023	1	
4	Roofing	01/01/2023	01/01/2023	1	

TABLE 12: CONSTRUCTION PROGRAM

Sl. No.	Activity	Start	End	Duration	Remarks
1	Site Preparation	01/01/2023	01/01/2023	1	
2	Excavation and Foundation	01/01/2023	01/01/2023	1	
3	Structural Framework	01/01/2023	01/01/2023	1	
4	Roofing	01/01/2023	01/01/2023	1	

TABLE 1.4. Summary of Financial Performance Indicators (FPI) and their Management

Year	Target	2017 Actual	2018 Actual	2019 Actual	2020 Actual	2021 Actual	2022 Actual
1	Revenue (Billion Rupiah)	10	12	15	18	20	22
2	Profitability (Billion Rupiah)	5	6	8	10	12	14
3	Cost Reduction (Billion Rupiah)	5	6	7	8	8	8
4	Operating Expenses (Billion Rupiah)	5	6	7	8	8	8

Financial results for the year 2021-22 (2021-2022)

Item	Revenue (Billion Rupiah)	Cost (Billion Rupiah)	Profit (Billion Rupiah)	Operating Expenses (Billion Rupiah)	Net Profit (Billion Rupiah)	EBITDA (Billion Rupiah)	Operating Income (Billion Rupiah)	Net Income (Billion Rupiah)	EPS (Rp)
1. Revenue (2021-22)	10	5	5	5	5	5	5	5	1000
2. Revenue (2021-22)	12	6	6	6	6	6	6	6	1200
3. Revenue (2021-22)	15	8	7	8	7	7	7	7	1500
4. Revenue (2021-22)	18	10	8	10	8	8	8	8	1800
5. Revenue (2021-22)	20	12	8	12	8	8	8	8	2000
6. Revenue (2021-22)	22	14	8	14	8	8	8	8	2200

... ..

...
--------	--------

... ..

...
...

...
...
...
...
...
...
...
...

1	2	3	4	5	6	7	8	9	10	11	12	13	14	15	16	17	18	19	20
---	---	---	---	---	---	---	---	---	----	----	----	----	----	----	----	----	----	----	----

21	22	23	24	25	26	27	28	29	30	31	32	33	34	35	36	37	38	39	40
----	----	----	----	----	----	----	----	----	----	----	----	----	----	----	----	----	----	----	----

Excluded Expenses: The following are excluded from the definition of a deductible expense:

1. Expenses for the purchase of a new car or truck.

2. Expenses for the purchase of a new boat.

- Expenses for the purchase of a new car or truck.
- Expenses for the purchase of a new boat.

Category	Expense	Amount	Limit	Notes
1	Travel	1000	1000	
2	Meals	500	500	
3	Lodging	1500	1500	
4	Transportation	200	200	
5	Entertainment	100	100	
6	Gifts	25	25	
7	Charitable contributions	1000	1000	
8	Medical expenses	1000	1000	
9	State and local taxes	10000	10000	
10	Mortgage interest	100000	100000	
11	Charitable contributions	10000	10000	

Sl. No.	Particulars	Account	Debit	Credit	Remarks
1
2
3
4
5
6
7
8
9
10
11
12
13
14
15
16
17
18
19
20
21
22
23
24
25
26
27
28
29
30
31
32
33
34
35
36
37
38
39
40
41
42
43
44
45
46
47
48
49
50
51
52
53
54
55
56
57
58
59
60
61
62
63
64
65
66
67
68
69
70
71
72
73
74
75
76
77
78
79
80
81
82
83
84
85
86
87
88
89
90
91
92
93
94
95
96
97
98
99
100

1.1	1.1.1	1.1.1.1	1.1.1.1.1	1.1.1.1.1.1	1.1.1.1.1.1.1
1.2	1.2.1	1.2.1.1	1.2.1.1.1	1.2.1.1.1.1	1.2.1.1.1.1.1
1.3	1.3.1	1.3.1.1	1.3.1.1.1	1.3.1.1.1.1	1.3.1.1.1.1.1
1.4	1.4.1	1.4.1.1	1.4.1.1.1	1.4.1.1.1.1	1.4.1.1.1.1.1
1.5	1.5.1	1.5.1.1	1.5.1.1.1	1.5.1.1.1.1	1.5.1.1.1.1.1

Table 1.1: Summary of the data presented in the table

1.1	1.1.1	1.1.1.1	1.1.1.1.1	1.1.1.1.1.1	1.1.1.1.1.1.1
1.2	1.2.1	1.2.1.1	1.2.1.1.1	1.2.1.1.1.1	1.2.1.1.1.1.1
1.3	1.3.1	1.3.1.1	1.3.1.1.1	1.3.1.1.1.1	1.3.1.1.1.1.1
1.4	1.4.1	1.4.1.1	1.4.1.1.1	1.4.1.1.1.1	1.4.1.1.1.1.1
1.5	1.5.1	1.5.1.1	1.5.1.1.1	1.5.1.1.1.1	1.5.1.1.1.1.1

Table 1.2: Summary of the data presented in the table

1.1	1.1.1	1.1.1.1	1.1.1.1.1	1.1.1.1.1.1	1.1.1.1.1.1.1
1.2	1.2.1	1.2.1.1	1.2.1.1.1	1.2.1.1.1.1	1.2.1.1.1.1.1
1.3	1.3.1	1.3.1.1	1.3.1.1.1	1.3.1.1.1.1	1.3.1.1.1.1.1
1.4	1.4.1	1.4.1.1	1.4.1.1.1	1.4.1.1.1.1	1.4.1.1.1.1.1
1.5	1.5.1	1.5.1.1	1.5.1.1.1	1.5.1.1.1.1	1.5.1.1.1.1.1

Sl. No.	Name of the Candidate	Grade	Roll No.	Score
1	Arjun Kumar	7	12345	98
2	Prisha Singh	8	23456	95
3	Aravind Reddy	9	34567	92
4	Adarsh Gupta	10	45678	88
5	Ananya Das	11	56789	85
6	Akash Mishra	12	67890	80
7	Aishwarya Nair	7	78901	78
8	Amit Patel	8	89012	75
9	Abhinav Joshi	9	90123	72
10	Aarav Verma	10	01234	70
11	Ashika Khan	11	12345	68
12	Ahmed Hassan	12	23456	65
13	Alia Malik	7	34567	62
14	Ashish Sharma	8	45678	60
15	Aanya Kulkarni	9	56789	58
16	Amitabh Singh	10	67890	55
17	Anshika Gupta	11	78901	52
18	Ahmed Khan	12	89012	50
19	Aishwarya Reddy	7	90123	48
20	Akash Nair	8	01234	45
21	Abhinav Singh	9	12345	42
22	Aarav Kumar	10	23456	40
23	Ashika Verma	11	34567	38
24	Ahmed Das	12	45678	35
25	Aishwarya Mishra	7	56789	32
26	Akash Reddy	8	67890	30
27	Abhinav Nair	9	78901	28
28	Aarav Singh	10	89012	25
29	Ashika Gupta	11	90123	22
30	Ahmed Khan	12	01234	20

Examination of Candidates - Details of marks and the order of marks by Candidates are given below in the table.

Sl. No.	Name of the Candidate	Grade	Roll No.	Score
1	Arjun Kumar	7	12345	98
2	Prisha Singh	8	23456	95
3	Aravind Reddy	9	34567	92
4	Adarsh Gupta	10	45678	88
5	Ananya Das	11	56789	85
6	Akash Mishra	12	67890	80
7	Aishwarya Nair	7	78901	78
8	Amit Patel	8	89012	75
9	Abhinav Joshi	9	90123	72
10	Aarav Verma	10	01234	70
11	Ashika Khan	11	12345	68
12	Ahmed Hassan	12	23456	65
13	Alia Malik	7	34567	62
14	Ashish Sharma	8	45678	60
15	Aanya Kulkarni	9	56789	58
16	Amitabh Singh	10	67890	55
17	Anshika Gupta	11	78901	52
18	Ahmed Khan	12	89012	50
19	Aishwarya Reddy	7	90123	48
20	Akash Nair	8	01234	45
21	Abhinav Singh	9	12345	42
22	Aarav Kumar	10	23456	40
23	Ashika Verma	11	34567	38
24	Ahmed Das	12	45678	35
25	Aishwarya Mishra	7	56789	32
26	Akash Reddy	8	67890	30
27	Abhinav Nair	9	78901	28
28	Aarav Singh	10	89012	25
29	Ashika Gupta	11	90123	22
30	Ahmed Khan	12	01234	20

<p>Figure 1: The effect of the introduction of the new technology on the output of the two countries.</p>	<p>Figure 2: The effect of the introduction of the new technology on the relative price of the two goods.</p>
---	---

The introduction of the new technology in the home country shifts the home country's production possibility frontier outwards, increasing the home country's output of both goods. The introduction of the new technology in the foreign country shifts the foreign country's production possibility frontier outwards, increasing the foreign country's output of both goods.

<p>Figure 3: The effect of the introduction of the new technology on the relative price of the two goods.</p>	<p>Figure 4: The effect of the introduction of the new technology on the relative price of the two goods.</p>
---	---

The introduction of the new technology in the home country shifts the home country's production possibility frontier outwards, increasing the home country's output of both goods. The introduction of the new technology in the foreign country shifts the foreign country's production possibility frontier outwards, increasing the foreign country's output of both goods.

<p>Figure 5: The effect of the introduction of the new technology on the relative price of the two goods.</p>	<p>Figure 6: The effect of the introduction of the new technology on the relative price of the two goods.</p>
---	---

The introduction of the new technology in the home country shifts the home country's production possibility frontier outwards, increasing the home country's output of both goods. The introduction of the new technology in the foreign country shifts the foreign country's production possibility frontier outwards, increasing the foreign country's output of both goods.

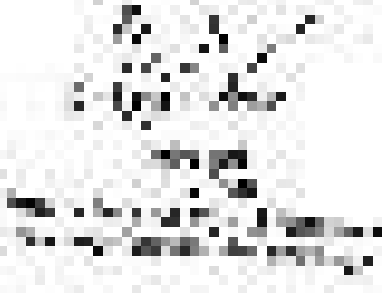



UNIVERSITY OF...
DEPARTMENT OF...
...

RESEARCH PAPER

Page No.

The following is a summary of the research conducted on the topic of...
The results of the study are as follows:

S. No.	Description
1.	The first finding is that...
2.	The second finding is that...
3.	The third finding is that...
4.	The fourth finding is that...
5.	The fifth finding is that...
6.	The sixth finding is that...
7.	The seventh finding is that...
8.	The eighth finding is that...
9.	The ninth finding is that...
10.	The tenth finding is that...

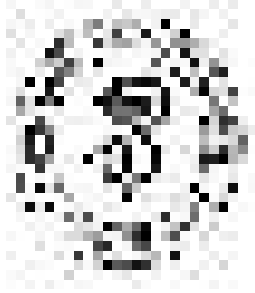

UNIVERSITY OF...
DEPARTMENT OF...
...



STATE OF TEXAS

DEPARTMENT OF STATE AFFAIRS

State Seal

State Seal

State Seal

Year	Term	Position	Signature
1845	1845-1846	Governor	[Signature]

Year	Term	Position	Signature
1847	1847-1848	Governor	[Signature]
1849	1849-1850	Governor	[Signature]
1851	1851-1852	Governor	[Signature]
1853	1853-1854	Governor	[Signature]

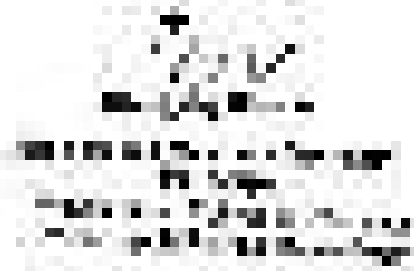
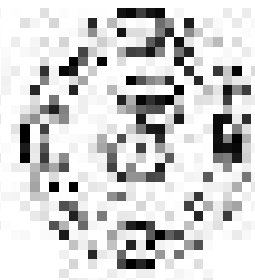

Agree to the following terms and conditions of use of the service:
I agree to the following terms and conditions of use of the service:
I agree to the following terms and conditions of use of the service:

Privacy Policy

1. Introduction

- A. The service is provided by [Company Name] and is intended for use by [User Type].
- B. The service is provided on an "as is" basis and without any warranty, express or implied.
- C. The service is provided on a non-exclusive basis and may be terminated at any time without notice.
- D. The service is provided on a non-transferable basis and may be used only by the user who registered for the service.
- E. The service is provided on a non-assignable basis and may be used only by the user who registered for the service.

Section	Content
2. Terms of Service	2.1. The service is provided by [Company Name] and is intended for use by [User Type]. 2.2. The service is provided on an "as is" basis and without any warranty, express or implied. 2.3. The service is provided on a non-exclusive basis and may be terminated at any time without notice. 2.4. The service is provided on a non-transferable basis and may be used only by the user who registered for the service. 2.5. The service is provided on a non-assignable basis and may be used only by the user who registered for the service.
3. Privacy Policy	3.1. [Company Name] respects your privacy and is committed to protecting your personal information. 3.2. This privacy policy describes how we collect, use, and disclose your personal information. 3.3. We will never sell or rent your personal information to third parties. 3.4. You have the right to access, update, or delete your personal information at any time. 3.5. If you have any questions about this privacy policy, please contact us at [Contact Information].
4. Contact Us	4.1. If you have any questions or concerns, please contact us at [Contact Information]. 4.2. Our customer support team is available 24/7 to assist you.

1. Name of the project	...
2. Objectives of the project	...
3. Justification of the project	...
4. Scope of the project	...
5. Methodology	...
6. Expected outcomes	...
7. Budget	...
8. Risk management	...
9. Monitoring and evaluation	...
10. Conclusion	...

Figure 1.1: The structure of the system architecture. The system is divided into three main components: the user interface, the data management system, and the processing engine.

Figure 1.2: The structure of the system architecture. The system is divided into three main components: the user interface, the data management system, and the processing engine.

Figure 1.3: The structure of the system architecture. The system is divided into three main components: the user interface, the data management system, and the processing engine.

Figure 1.4: The structure of the system architecture.

Component	Sub-component	Function	Input	Output
User Interface	Input Module	Collects user input	User commands	Processed data
	Output Module	Displays results	Processed data	User feedback
Data Management System	Data Storage	Stores raw data	Raw data	Raw data
	Data Retrieval	Retrieves data for processing	Raw data	Processed data
Processing Engine	Analysis Module	Performs data analysis	Processed data	Final results
	Reporting Module	Generates reports	Final results	Reports

Figure 1.5: The structure of the system architecture.

Module	Sub-module	Description
Data Management	Data Ingestion	Handles incoming data streams
	Data Storage	Stores data in a structured format
	Data Querying	Retrieves data based on user requests
Processing	Data Cleaning	Removes noise and errors from the data
	Data Analysis	Performs statistical and machine learning analysis

Figure 1.6: The structure of the system architecture.

System Layer	Component	Role	Input/Output
Presentation Layer	Client Application	Interacts with the user	User input / System output
	Web Server	Handles client requests	Client requests / Server responses
Application Layer	Business Logic	Implements core system functions	Application data / Application results
	Database	Stores and manages data	Application data / Application results
Infrastructure Layer	Operating System	Provides the underlying environment	System resources / System status
	Network	Enables communication between components	Network traffic / Network status

Sl. No.	Name of the Candidate	Roll No.	Grade	Subject	Score	Remarks
1
2
3
4
5
6
7
8
9
10
11
12
13
14
15
16
17
18
19
20
21
22
23
24
25
26
27
28
29
30
31
32
33
34
35
36
37
38
39
40
41
42
43
44
45
46
47
48
49
50

1	100000	100000	100000	100000	100000	100000
2	100000	100000	100000	100000	100000	100000
3	100000	100000	100000	100000	100000	100000
4	100000	100000	100000	100000	100000	100000
5	100000	100000	100000	100000	100000	100000
6	100000	100000	100000	100000	100000	100000
7	100000	100000	100000	100000	100000	100000
8	100000	100000	100000	100000	100000	100000
9	100000	100000	100000	100000	100000	100000
10	100000	100000	100000	100000	100000	100000

Table 1: Input Data

The input data consists of 10 rows and 7 columns. The first column represents the row number, and the subsequent columns represent numerical values. The values in each row are identical, representing a constant input across all rows.

100000	100000	100000	100000	100000	100000	100000
--------	--------	--------	--------	--------	--------	--------

Table 2: Output Data

Table 2: Output Data

Row	Output 1	Output 2	Output 3	Output 4	Output 5	Output 6
1	100000	100000	100000	100000	100000	100000
2	100000	100000	100000	100000	100000	100000
3	100000	100000	100000	100000	100000	100000
4	100000	100000	100000	100000	100000	100000
5	100000	100000	100000	100000	100000	100000
6	100000	100000	100000	100000	100000	100000
7	100000	100000	100000	100000	100000	100000
8	100000	100000	100000	100000	100000	100000
9	100000	100000	100000	100000	100000	100000
10	100000	100000	100000	100000	100000	100000

Table 3: Output Data

Row	Output 1	Output 2	Output 3	Output 4	Output 5	Output 6
1	100000	100000	100000	100000	100000	100000
2	100000	100000	100000	100000	100000	100000
3	100000	100000	100000	100000	100000	100000
4	100000	100000	100000	100000	100000	100000
5	100000	100000	100000	100000	100000	100000
6	100000	100000	100000	100000	100000	100000
7	100000	100000	100000	100000	100000	100000
8	100000	100000	100000	100000	100000	100000
9	100000	100000	100000	100000	100000	100000
10	100000	100000	100000	100000	100000	100000

TABLE 10: Financial Performance Indicators (2017-2018)

Sl. No.	Item	2017 Actual	2017 Budget	2018 Actual	2018 Budget	% Change
1	Revenue/Income	100	100	100	100	0%
2	Operating Expenses	80	80	80	80	0%
3	Operating Profit	20	20	20	20	0%
4	Non-Operating Income/Expenses	5	5	5	5	0%
5	Operating Profit	25	25	25	25	0%
6	Income Tax	5	5	5	5	0%

TABLE 11: Financial Performance Indicators (2019-2020)

Sl. No.	Item	2019 Actual	2019 Budget	2020 Actual	2020 Budget	% Change
1	Revenue/Income	100	100	100	100	0%
2	Operating Expenses	85	85	85	85	0%
3	Operating Profit	15	15	15	15	0%
4	Non-Operating Income/Expenses	3	3	3	3	0%
5	Operating Profit	18	18	18	18	0%
6	Income Tax	4	4	4	4	0%
7	Profit Before Tax	14	14	14	14	0%

TABLE 12: Financial Performance Indicators (2021-2022)

Financial Performance

Sl. No.	Item	2021 Actual	2021 Budget	2022 Actual	2022 Budget	% Change
1	Revenue/Income	100	100	100	100	0%
2	Operating Expenses	90	90	90	90	0%
3	Operating Profit	10	10	10	10	0%
4	Non-Operating Income/Expenses	2	2	2	2	0%
5	Operating Profit	12	12	12	12	0%

TABLE 13: Financial Performance Indicators (2023-2024)

Financial Performance

Sl. No.	Item	2023 Actual	2023 Budget	2024 Actual	2024 Budget	% Change
1	Revenue/Income	100	100	100	100	0%
2	Operating Expenses	95	95	95	95	0%
3	Operating Profit	5	5	5	5	0%
4	Non-Operating Income/Expenses	1	1	1	1	0%
5	Operating Profit	6	6	6	6	0%

Table 1: Summary of the main results of the study

Variable	Mean	SD	Min	Max
Number of visits	1.5	0.5	1	2
Number of contacts	2.5	1.0	1	4
Number of hospitalizations	0.5	0.5	0	1
Number of deaths	0.1	0.1	0	0.5

Table 2: Summary of the main results of the study

Table 2: Summary of the main results of the study

Variable	Mean	SD	Min	Max
Number of visits	1.5	0.5	1	2
Number of contacts	2.5	1.0	1	4
Number of hospitalizations	0.5	0.5	0	1
Number of deaths	0.1	0.1	0	0.5

The data in this table are based on the results of the study. The results are presented in the following table.

Appendix 10: To provide an update on the following information: 1. The number of students who have been identified as having a learning difficulty.	Signature: [Signature]
---	----------------------------------

1. The number of students who have been identified as having a learning difficulty.
2. The number of students who have been identified as having a learning difficulty.

Year Group	Number of students	Number of students	Number of students	Number of students	Number of students	Number of students	Number of students	Number of students	Number of students
Year 1	1	1	1	1	1	1	1	1	1

Year Group	Number of students	Number of students	Number of students	Number of students	Number of students	Number of students	Number of students	Number of students	Number of students
Year 2	1	1	1	1	1	1	1	1	1

Year Group	Number of students	Number of students	Number of students	Number of students	Number of students	Number of students	Number of students	Number of students	Number of students
Year 3	1	1	1	1	1	1	1	1	1
Year 4	1	1	1	1	1	1	1	1	1
Year 5	1	1	1	1	1	1	1	1	1
Year 6	1	1	1	1	1	1	1	1	1

Appendix 11: To provide an update on the following information:
 1. The number of students who have been identified as having a learning difficulty.

Appendix 11: To provide an update on the following information: 1. The number of students who have been identified as having a learning difficulty.	Signature: [Signature]
---	----------------------------------

1. The number of students who have been identified as having a learning difficulty.

Appendix 12: To provide an update on the following information:

1. The number of students who have been identified as having a learning difficulty.

... ..

... ..

... ..

... ..

... ..

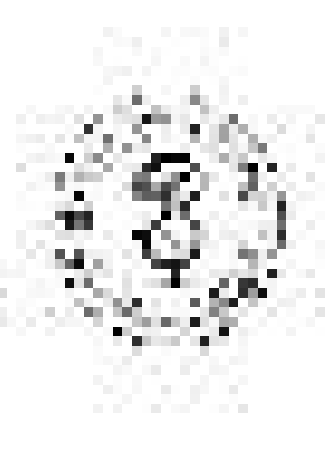

... ..

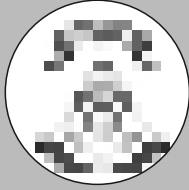

**LOKNETE DR. BALASAHEB VIKHE PATIL
(PADMABHUSHAN AWARDEE)
PRAVARA RURAL EDUCATION SOCIETY**



CALENDER OF EVENTS

ACADEMIC YEAR - 2022-23



PRAVARA RURAL COLLEGE OF PHARMACY, PRAVARANAGAR

A/P- LONI, DISTRICT – AHMEDNAGAR (MH) 413736

Approved by AICTE & PCI (New Delhi)

Affiliated to Savitribai Phule Pune University, Pune

E-mail: - principal.bpharmloni@pravara.in

Website: - <http://www.drcon.in>

Phone No: - 02422(273526) Mob.9423787429



"We started with a handful of students under a thatched shed called Pravara Public School in 1964. But our story dates back to 1950 when the Pravara Cooperative Sugar Factory enabled prosperity for hitherto debt-ridden farmers. Pravara Rural Education Society took things to the next level by utilizing education for nation building, women empowerment, and integrated rural development. Today, our 42 thousand plus students and over 1 lakh alumni continue to carry forward our values to the world as we create synergy between the global and the local."

Hon'ble Namdar. Shri. Radhakrishna Vikhe Patil

Cabinet Minister Of Revenue, Animal Husbandry
& Dairy Development, Govt. Of Maharashtra
Chairman Loknete Dr.balasaheb Vikhe Patil (padmabhushan Awardee)
Pravara Rural Education Society



VISION

To become a center of excellence in pharmaceutical education, training, research and continuous professional development of pharmacists in rural India.

MISSION

1. Our mission is to introduce excellence in Pharmacy education through quality education, infrastructure and learning resources to meet the needs of students in pursuit of knowledge.
2. To develop, promote and nurture research activities in pharmaceutical sciences
3. To make professionally competent and ethical pharmacists of international standard to cater the needs of rural to global healthcare.

GOALS

1. To educate and train pharmacists to cater for the needs of society.
2. To promote use of indigenous resources for pharmacy industry.
3. To create excellent research center at college to provide many innovative research methods to develop Institute-Industrial linkages.
4. To develop consortium for consultancy service in education, training, health care with reference to pharmacy profession.
5. To increase the global linkages by attracting international scientific forums for Collaborative educational programmes.

GOVERNING BODY

Sr. No.	Name	Designation
1	Hon. Shri. Radhakrishna Eknathrao Vikhe Patil Chairman, Pravara Rural Education Society	Chairman
2	Hon. Shri. Annasaheb Sarangdhar Mhaske Patil Trustee, PRES	Member
3	Hon. Shri Bhaskarrao N. Kharde Patil Director PRES Loni	Member
4	Hon. Shri Kailas S. Tambe Patil Director PRES Loni	Member
5	Shri Bharat Ghogare, Joint Secretary, PRES	Member
6	Dr. Sambhaji Nalkar Chief Scientist, KVK Babhaleshwar	Member
7	Ex-officio Member	Nominee, All India Council for Technical Education (AICTE)- Regional officer
8	Nominee of affiliating University	Nominee of affiliating University- Savitribai Phule Pune University
9	Ex-officio Member	Nominee of the State Government- Director of Technical Education (DTE) (Ex-officio) represented by Joint Director DTE office, Nashik
10	Dr. B. M. Patil, Representative of Teacher	Member
11	Dr. Santosh B. Dighe, Representative of Teacher	Member
12	Mr. Chetan Patni	Managing Director at Kaytross ACG Lifesciences Ltd. Nashik
13	Dr. Rahul Kunkloli	Director Research PIMS Loni
14	Dr. Suhas S. Siddheshwar, Representative of Teacher	Member
15	Dr. Sanjay B. Bhawar Principal, Pravara Rural College of Pharmacy, Loni	Member Secretary

COLLEGE DEVELOPMENT COMMITTEE

Sr.No.	Name	Designation
1	Hon. Shri Radhakrishna Vikhe Patil Chairman PRES Loni	Chairman
2	Shri Bharat V.Ghogare Patil Joint secretary PRES Loni	Member
3	Dr. Suhas S.Siddheshwar HOD, Pharmaceutics	Member
4	Dr. B.M.Patil Senior professor	Member
5	Dr. Someshwar D.Mankar Training and Placement Officer	Member
6	Mrs.Hemlata S.Bhawar HOD, Pharmaceutical Chemistry	Member
7	Mr. Ramakant A.Vikhe Non - Teaching Staff Representative	Member
8	Hon.Shri Bhaskarrao N.Kharde Patil Educationist, Director PRES Loni	Member
9	Dr.S.N.Hiremath Principal PRES COP(Diploma) Loni	Member
10	Dr.Sambhaji Nalkar Chief Scientist KVK Babeleshawar	Member
11	Mr. Prashant B.Gagare Entrepreneur and Alumnus	Member
12	Dr.Santosh B. Dighe IQAC Co-Ordinator	Member
13	Mr. Pratik Malwade Student Representative	Member
14	Mr. Vipul Karnjekar Student Representative	Member
15	Dr. Sanjay B.Bhawar	Principal & Member secretary

LIST OF COMMITTEES AND MEETINGS

Sr.No	Name of the committee/Cell	Convener	Date of Meeting
1	Academic/ Program Committee	Dr.S R Vikhe	Every month of 5 th
2	Admission Committee	Mr.D NVikhe	17/3/23, 3/6/23
3	Affiliations Cell (SPPU/PCI/AICTE/DTE)	Dr.A P Patel	8/8/22, 27/12/22
4	Alumni Cell	Mrs.H.S Bhawar	8/8/22, 3/1/23
5	Antiragging Committee/Antiragging squad	Dr.R J Bhor	2/8/22, 8/11/22, 14/2/23, 16/5/23& As case arrives
6	Student Development/ Welfare Committee	Dr.RJ Bhor	17/8/22, 4/10/22 19/12/22, 15/2/23
7	Career Guidance /Training & Placement Cell	Dr.S D Mankar	18/8/22, 10/10/22 5/1/23,10/4/23
8	Sports & Extracurricular activity Committee	Dr.A P Patel	8/8/22, 7/1/23, 13/2/23, 16/5/23
9	Code of Conduct & Discipline Committee	Dr.S R Vikhe	3/10/22, 8/2/23& As case arrives
10	Skill & Entrepreneurship Development Cell	Mr.G S Shinde	2 2/8/22, 12/12/22
11	Student Council	Dr.R J Bhor	8/8/22, 3/10/22, 12/12/22, 13/2/23, 17/4/23
12	Examination Committee	Mr.AS Dighe	12/9/22, 14/11/22
13	Grievance Redressal Cell	Mr.S D Magar	30/8/22, 3/3/23& As case arrives
14	Hostel Committee	Mrs.S AVikhe	13/8/22, 26/11/22, 28/1/23, 25/3/23& As case arrives
15	IAEC	Dr.S B Dighe	5/9/22, 15/2/23
16	Institute-Industry Interaction cell	Dr. S.D. Mankar	13/9/22, 24/1/23, 20/4/23

17	IQAC	Dr. S B Dighe	26/8/2022,28/11/22 27/2/23,31/5/23
18	Library Committee	Dr.R K Godage	2/6/22, 6/9/22, 9/12/22, 6/3/22
19	Purchase & Maintenance Committee	Mr.S D Magar	15/6/22 15/12/22
20	Student Mentoring Committee	Dr.R K Godage	7/10/22, 25/1/23,28/3/23
21	Equal Opportunity Cell (SC/ST/OBC/Minority & Divyangang)	Mrs.H S Bhawar	18/8/22, 15/12/22
22	NSS	Mr.M S Bhosale	22/8/22, 14/10/22, 7/12/22, 17/3/23
23	Publicity Committee	Mr.D N Vikhe	1/7/222, 24/4/23
24	Women Empowerment Cell	Mrs. K V Dhamak	27/8/22, 25/2/23
25	Internal Complaints Committee & Antiharassment Squad	Mrs. K V Dhamak	24/12/22, 22/4/23
26	CDC	Dr.S B Bhawar	15/9/22, 11/1/23
27	GB	Dr.S B Bhawar	6/10/22, 8/2/23
28	Research Committee (Promotion & Evaluation)	Dr.S S Siddheshwar	17/8/22, 15/11/22, 28/1/23, 11/4/23
29	Innovation & Incubation Cell	Dr.S S Siddheshwar	17/8/22, 15/11/22, 13/2/23
30	DIC	Dr. S B Dighe	28/8/22, 23/1/23
31	Parent Teacher Association	Mrs.T S Nirmal	25/9/22, 16/2/23
32	Website Committee	Mr.M H Kolhe	12/8/22, 18/1/23
33	Scholarship Committee (Non- Government)	Mr.G S Shinde	13/9/22, 23/1/23

ACTIVITY CALENDAR 2022-23

August-2022

2-Tuesday	Anti-ragging committee meeting
5-Friday	NSS Cell -Selection of NSS volunteers
8-Monday	Student council meeting
8-Monday	Affiliation cell meeting
8-Monday	Sport and extracurricular activity committee meeting
12-Friday	Web site committee meeting
13-Saturday	Academic Committee meeting
13-Saturday	Hostel committee meeting
15-Monday	NSS Cell -Har Ghar Tiranga , cleaning drive & celebration of Independence day
17-Wednesday	Student welfare committee
17-Wednesday	Innovation & incubation cell meeting
17-Wednesday	Research committee meeting
18-Thursday	TPC Cell - Expert lecture to T.Y.B.and Final Y.B.Pharm student
18-Thursday	Career guidance/Training placement cell meeting
20-Saturday	TPC Cell - Industrial visit of S.Y.B.Pharm at SciTech Sinnar
22-Monday	TPC Cell - Industrial visit of T.Y.B.Pharm at Sahyadri Farms, Nashik
22-Monday	NSS cell meeting
25-Thursday	TPC Cell - Industrial visit of Final .Y.B.Pharm at Premium Serum, Narayangaon
26-Friday	IQAC Meeting
27-Saturday	Women Empowerment cell meeting
27-Saturday	TPC Cell - GPAT / NIPER training Session by Dr. Machhindra Bochare
29-Monday	DIC meeting
29-Monday	National Sport Day celebration
30-Tuesday	Grievance Redressal committee meeting
30-Tuesday	TPC Cell - Training session by IRA Research Consultancy
31-Wednesday To 6- Tuesday	Cultural Dept - Ganapati Festival celebration

September-2022

3-Saturday	TPC Cell - GPAT / NIPER training Session Mr.Pratap Pawar
5-Monday	IAEC meeting
5-Monday	Blood donation camp
6-Tuesday	Library committee meeting
7-Wednesday	TPC Cell -Expert session by Dr. Rahul Kumar Garg
10-Saturday	Academic Committee meeting
10-Saturday	TPC Cell - Expert session by Mr. Vikrant Dhamak
12-Monday	Examination committee meeting
14-Wednesday	TPC Cell - Workshop on Pharmacovigilance by Kite-Ai
19- Monday	TPC Cell - NSS Awareness Rally “Road Safety Program” with Traffic Police Department, Loni
19- Monday To 23-Friday	S.Y. T.Y.& Final Y.B.Pharm first Practical continuous assessment examination
24-Saturday	First Progress review presentation of M. Pharm students
24-Saturday	Alumni Cell -Expert lecture by Alumni
26- Monday	TPC Cell - One Day Workshop for students. Lecture on “NSS and Personality Development”. Essay Competition on NSS Day Celebration.
26- Monday To 30-Friday	S.Y. T.Y.& Final Y.B.Pharm first Theory continuous assesement examination
29-Tuesday	NSS Cell -Body check-up program on occasion of World Heart day.
30-Friday	NSS Cell -Rain Water Harvesting Program in College Campus

October- 2022

1-Saturday	TPC Cell - Soft skill Training by GTT Foundation
2-Sunday	NSS Cell - Gandhi Jayanti” Communal Harmony Day & International Day of Non-Violence. Cleaning program in college campus. Quiz and Debate competition
3-Monday	Code of conduct meeting
3-Monday	Student council meeting
4-Tuesday	Student development committee meeting
5-Wednesday	TPC Cell -Expert session by Dr.Parivallal Padbnabhan
7-Friday	Student Mentoring Committee meeting
8-Saturday	Academic Committee meeting
8-Saturday	IQAC Cell -Seminar on molecular Docking
10-Monday	Career guidance/Training placement cell meeting
10-Monday	TPC Cell - GPAT / NIPER training Session by Mr.Harshad Jadhav
14-Friday	NSS cell meeting
14-Friday	TPC Cell - Expert session by Mr. Machindra Patare
15-Saturday	Alumni Cell- Expert lecture by Alumni
20-Thursday	TPC Cell - Expert session by Dr.Rahul Rahane
25-Tuesday	TPC Cell - Expert session by Mr.Shivprasad Khose
27-Thursday	TPC Cell - Training session by CLINI INDIA

November-2022

5-Saturday	TPC Cell - One day workshop by Shodh Advantech
5-Saturday	TPC Cell - Expert session by Dr.R.T.Dolas
7-Monday	NSS Cell -Swaccha Wari -Swasth WariNirmal Wari -HaritWari Program
7-Monday	Sports & Extracurricular activity Committee meeting
7-Monday To 9 - Wednesday	Cultural Dept - Induction Day program (B.Pharm & M.Pharm)
7-Monday	Grievance Redressal committee meeting
8-Tuesday	Antiragging Committee/Antiraggingsquad
10-Thursday	TPC Cell - Workshop on Research Methodology Dr.Abhay Gandhi
12-Saturday	Academic Committee meeting
12-Saturday	Fresher's party (Genesis)
14-Monday	Examination committee meeting
15-Tuesday	TPC Cell - Training Session by Rubicon India
15-Tuesday	Research Committee (Promotion & Evaluation) meeting
15-Tuesday	Innovation & Incubation Cell meeting
16-Wednesday	Second Progress review presentation & Journal club of M.Pharm students
18-Friday	IQAC Cell - Workshop on Application of Network Pharmacology
19-Saturday	Alumni Cell -Expert lecture by Alumni
20-Sunday	TPC Cell - GPAT training session by Mr.Vikrant Dhamak
21- Monday To 25- Friday	F.Y.S.Y. T.Y.& Final Y.B.Pharm Second Practical continuous assessment examination
26- Saturday	NSS Cell -Constitution Day (Savidhan Din) Lecture on Importance of Constitution.
28- Monday To 3- Saturday	F.Y S.Y. T.Y.& Final Y.B.Pharm Second Theory continuous assesementexamination
26- Saturday	Hostel Committee meeting
28- Monday	IQAC meeting
30-Wednesday	NSS Cell - Cleaning Program at "Dudheshwar temple" Nimgaonjali under Swacchata Abhiyan Program

December-2022

1-Thursday	NSS Cell -AIDS awareness rally in Loni village on occasion of World AIDS Day Celebration
2-Friday	Odd semester SPPU Semester Theory & Practical Exam
7-Wednesday	NSS meeting
9-Friday	Library Committee meeting
10-Saturday	Academic Committee meeting
10-Saturday	IQAC Cell - Hands on Training on Design expert software
12-Monday	Alumni Cell -Expert lecture by Alumni
12-Monday	Student council meeting
15-Thursday	Purchase committee meeting
12-Monday To 18-Sunday	NSS special camp
24-Saturday	Women Empowerment Cell meeting
24-Saturday	Internal Complaints Committee & Anti -harassment Squad meeting

January -2023

3-Monday	Alumni Cell meeting
3-Monday	Third Progress review presentation & Journal club of M. Pharm students
5-Thursday	Career guidance/Training placement cell meeting
5-Thursday	TPC Cell - Industrial visit final year B.Pharm
6-Friday	Parents meet
7-Saturday	TPC Cell - Industrial visit Third year B. Pharm
10-Tuesday	IQAC Cell -Workshop on scientific publication
10-Tuesday	TPC Cell - Industrial visit Second year B. Pharm
12-Thursday	NSS Cell -Lecture on self-confidence on occasion of national youth day
13-Friday	Academic Committee meeting
15-Sunday	NSS Cell - Swacchata Abhiyan at College
18-Wednesday	Website Committee meeting
18-Wednesday	TPC Cell - Industrial visit First year B.Pharm
23-Monday	Scholarship Committee (Non -Government) meeting
23-Monday	DIC meeting
24-Tuesday	Industry and Institute interaction cell meeting
25-Wednesday	NSS Cell -National voters Day celebration
25-Wednesday	Student Mentoring Committee meeting
26-Thursday	NSS Cell -Republic Day celebration
28-Saturday	Hostel Committee meeting
28-Saturday	TPC Cell -Workshop on Personality Development by Jeevan Sanjivani, Satara
30-Monday	NSS Cell -Visit & awareness program at Lohare orphan school on occasion of world leprosy Day
31-Tuesday	Alumni Cell -Expert lecture by Alumni

February -2023

1-Wednesday	Field visit of Third year B.Pharm
2-Thursday	NSS Cell -Self-defense training program
4-Saturday	NSS Cell - Cancer Awareness & Medicine Counseling Rally on occasion World Cancer Day.
8-Wednesday	Code of Conduct & Discipline Committee meeting
10-Friday	TPC Cell - Workshop on Good Clinical Practices
11-Saturday	Academic Committee meeting
11-Saturday	Alumni Cell -Expert lecture by Alumni
12-Sunday	Alumni Meet
13-Monday	Student council meeting
13-Monday	Affiliation cell meeting
13-Monday	Research Committee (Promotion & Evaluation) meeting
13-Monday	Innovation & Incubation Cell meeting
14-Tuesday To 19- Sunday	NSS Cell - Youth week' celebration with following activity I. Poster Competition II. Just a Minute, III. Debate Competition, IV. Rangoli competition V. Guest Lecture.
15-Wednesday	TPC Cell - Expert session on Entrepreneurship Development
15-Wednesday	IAEC meeting
16-Thursday To 24-Friday	Annual sport Day
16-Thursday	Parent Teacher Association meeting
16-Thursday	IQAC Cell -Workshop on HPTLC
25-Saturday	TPC Cell - Workshop on Herbal drug Standardization by Dr. Punit Rachh
25-Saturday	Women Empowerment Cell meeting
25-Saturday	Internal Complaints Committee & Anti -harassment Squad meeting
22-Wednesday to 24-Friday	Cultural day's
25-Saturday	Annual social gathering 2k23
27-Monday To 3 - Friday	First Sessional Practical Examination B & M.Pharm
27-Monday	IQAC meeting

March -2023

3-Friday	Grievance Redressal committee meeting
6—Monday	Library Committee meeting
9- Thursday To 14-Tuesday	First sessional Theory Examination B & M.Pharm
10-Friday	NSS Cell - Guest Lecture and Health Hygiene Program on occasion of World Women's Day'
11-Saturday	Academic Committee meeting
17-Friday	NSS meeting
17-Friday	Admission committee meeting
25-Saturday	Hostel Committee meeting
25-Saturday	Alumni Cell -Expert lecture by Alumni
28-Tuesday	Student Mentoring Committee meeting
28-Tuesday	TPC Cell - Industrial Visit of F.Y.M.Pharm

April-2023

5-Wednesday	TPC Cell - Expert lecture by Mr. Ravi Gaware
6-Thursday	Sport Dept. -International sport Day celebration
7-Friday	TPC Cell - Training session by Smart Chem Plus
7-Friday	NSS Cell - Health Check -Up Camp on Occasion of World Health Day
8-Saturday	Academic Committee meeting
10-Monday	TPC Cell - Expert lecture by Dr.Sayyad Sadik
11-Tuesday	Research Committee (Promotion & Evaluation) meeting
17- Monday	Student council meeting
20-Thursday	Industry and Institute interaction cell meeting
22-Saturday	Women Empowerment Cell meeting
22-Saturday	Alumni Cell -Expert lecture by Alumni
22-Saturday	Internal Complaints Committee & Anti -harassment Squad meeting
27-Thursday	Publicity Committee meeting

May-2023

3-Wednesday	Academic Committee meeting
2- Monday To 6 - Saturday	Second Sessional Practical Examination
8- Monday To 12 - Friday	Second sessional Theory Examination B & M. Pharm
13- Saturday	Cultural Dept. - Farewell function
14-Sunday	SPPU Even Semester Examination Theory and Practical
16-Tuesday	Anti-ragging Committee/Anti-ragging squad meeting
17-Wednesday	Parents meet
16-Tuesday	Sports & Extracurricular activity Committee meeting
27-Saturday	Hostel Committee meeting
31-Wednesday	IQAC meeting
31-Wednesday	NSS Cell - Lecture on Tobacco side effect on occasion of Anti -Tobacco Day 2023.

June -2023

1-Thursday To 6 - Tuesday	M. Pharm Thesis submission
2-Friday	Admission committee meeting
6-Tuesday	Student Mentoring Committee meeting

NOTES

NOTES

B. PHARM PROGRAM OUTCOMES

1. Pharmacy Knowledge: Possess knowledge and comprehension of the core and basic knowledge associated with the profession of pharmacy, including biomedical sciences; pharmaceutical sciences; behavioral, social, and administrative pharmacy sciences; and manufacturing practices.
2. Planning Abilities: Demonstrate effective planning abilities including time management, resource management, delegation skills and organizational skills. Develop and implement plans and organize work to meet deadlines.
3. Problem analysis: Utilize the principles of scientific enquiry, thinking analytically, clearly and critically, while solving problems and making decisions during daily practice. Find, analyze, evaluate and apply information systematically and shall make defensible decisions.
4. Modern tool usage: Learn, select, and apply appropriate methods and procedures, resources, and modern pharmacy-related computing tools with an understanding of the limitations.
5. Leadership skills: Understand and consider the human reaction to change, motivation issues, leadership and team-building when planning changes required for fulfillment of practice, professional and societal responsibilities. Assume participatory roles as responsible citizens or leadership roles when appropriate to facilitate improvement in health and well-being.
6. Professional Identity: Understand, analyze and communicate the value of their professional roles in society (e.g. health care professionals, promoters of health, educators, managers, employers, employees).

B. PHARM PROGRAM OUTCOMES

7. Pharmaceutical Ethics: Honour personal values and apply ethical principles in professional and social contexts. Demonstrate behavior that recognizes cultural and personal variability in values, communication and lifestyles. Use ethical frameworks; apply ethical principles while making decisions and take responsibility for the outcomes associated with the decisions.

8. Communication: Communicate effectively with the pharmacy community and with society at large, such as, being able to comprehend and write effective reports, make effective presentations and documentation, and give and receive clear instructions.

9. The Pharmacist and society: Apply reasoning informed by the contextual knowledge to assess societal, health, safety and legal issues and the consequent responsibilities relevant to the professional pharmacy practice.

10. Environment and sustainability: Understand the impact of the professional pharmacy solutions in societal and environmental contexts, and demonstrate the knowledge of, and need for sustainable development.

11. Life-long learning: Recognize the need for, and have the preparation and ability to engage in independent and life-long learning in the broadest context of technological change. Self-assess and use feedback effectively from others to identify learning needs and to satisfy these needs on an ongoing basis.